

2023 Season Preview

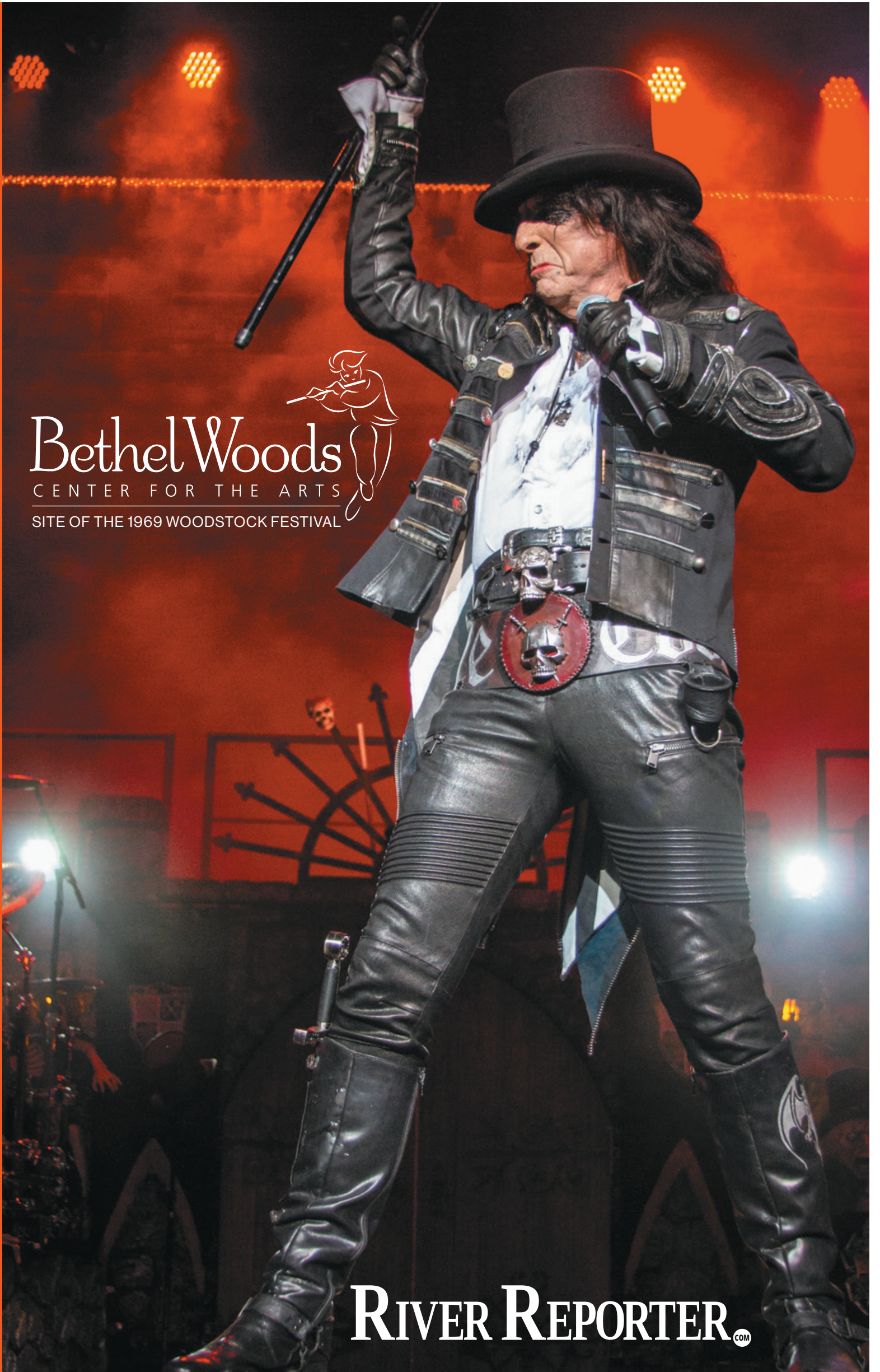

Bethel Woods
CENTER FOR THE ARTS
SITE OF THE 1969 WOODSTOCK FESTIVAL



RIVER REPORTER^{COM}

DISCOVER YOUR NATURE TOGETHER



FOR YOUTH DEVELOPMENT®
FOR HEALTHY LIVING
FOR SOCIAL RESPONSIBILITY

All-Inclusive Retreats at Frost Valley YMCA

Frost Valley YMCA is a 5,500-acre family retreat destination in the Catskill Mountains of New York.

- Enjoy a variety of family-friendly outdoor adventures, including: ziplining, horseback riding, climbing, ropes courses, archery, canoeing, guided nature hikes, raptor presentations, cross-country skiing and snowshoeing (weather permitting), and more!
- Open most weekends from September to June. Also special themed/holiday weekends and family camps available.
- Perfect for family retreats, family reunions, and group retreats.
- Variety of lodging options from rustic cabins to hotel-style accommodations.
- Retreats include freshly prepared meals, staff-led activities for all ages, lodging, and use of Frost Valley's miles of pristine forest trails.



Let Us Help You Plan Your Perfect Catskill Retreat!
Scan the QR for more info >



CALL 845-985-2291 ext. 450 EMAIL reservations@frostvalley.org WEB www.frostvalley.org/family-retreats

HISTORY

CONCERTS

Peace, Love & **BETHEL WOODS**

CREATIVITY

FESTIVALS



Explore more ways to connect when you visit BethelWoodsCenter.org

Bethel Woods Center for the Arts is a 501(c)(3) nonprofit cultural organization that inspires, educates, and empowers individuals through the arts and humanities.



TICKET

ADMIT ONE

RIVER REPORTER.COM

LOCAL NEWS YOU CAN USE

Health, Pets, Food, Classifieds, Legal Notices,
Service Directory, Community Tributes & Games
Education, Sustainability, Business, Recovery, Seniors
Our Country Home, Upper Delaware, Hello Summer,
Bethel Woods Season Preview, Fish & More!



SUBSCRIBE
NEWSLETTER
in your email on Wednesdays and Sundays



YOUR LOCAL TICKET SOURCE



*Hosting an event? A class? A concert?
A dinner? Selling tickets online?
MyRiverTickets.com is just the ticket.
Robust easy-to-use, attractive ticketing platform.
Plus, we help you market, and using
this platform supports the River Reporter.*

845.252.7414

RIVER REPORTER.COM

Bethel Woods Season Preview, a special publication of the River Reporter, is published by Stuart Communications, Inc. Entire contents ©2023 by Stuart Communications, Inc. Additional content available at www.riverreporter.com

Mailing Address:
PO Box 150, Narrowsburg, NY 12764
Phone: 845/252-7414 • Fax: 845/252-3298

Publisher: Rev. Laurie Stuart
Production Manager: Amanda Reed

Ad Sales Associates:
Lily Shuthan, lily@riverreporter.com
Jeff Sidle, jeff@riverreporter.com
Barbara Winfield, barbara@riverreporter.com
Administrative Assistant:
Kathlyn Leggio 845/252-7414, ext. 134
sales@riverreporter.com

If you would like copies for your place of business:

Contact: Roger at 845/252-7414, ext. 130
or events@riverreporter.com

Publication Date: June 8, 2023

Cover photo by Amanda Reed

RAFT - KAYAK - CANOE - TUBE - RIVERFRONT CAMPING

LANDER'S RIVER TRIPS
LANDERSRIVERTRIPS.COM | 800-852-3925

SCAN ME

Jeff Sanitation

Refuse & Recyclable Pick-Up

Roll Off Containers 10, 15, 20, and 30 yard and Dumpsters Available
PO Box 387 • Jeffersonville, NY
845-482-9826

MEMBERSHIP

Join the club.

Bethel Woods
CENTER FOR THE ARTS
SITE OF THE 1969 WOODSTOCK FESTIVAL

With levels for every budget, Bethel Woods members enjoy early entry to concerts, lounge access, preferred parking, and more. Beyond providing perks not available to the general public, your membership fuels our mission to deliver empowering education programs.

BethelWoodsCenter.org/Member

Welcome to De Bruce





*The Rose Cottage
in De Bruce*

www.rosecottagedeBruce.com

845.439.3643

Davidson's



EST 1923

GENERAL STORE

845.439.1190

VISIT THE SHOPS AT RIVERWALK



The Grisled Stag
Miniature Wargames

KARATE QUEST DOJO
FITQUEST KICKBOXING

Front Street Cafe
CURRY-KEBABS • AMERICAN FAVORITES & INDIAN CUISINE
Breakfast • Lunch • Dinner

KATERY
TO GO

Bel Viso
B•E•A•U•T•Y B•A•R

The Curiosity SHOPPE

GRUMPY GOAT
FINE YARN

-ERIN-
WITKOWSKI
studios

78 FRONT STREET,
PORT JERVIS, NY



MAJEK FURNITURE

312 East Broadway Monticello, NY 12701

845-796-4800

Open 7 days a week

Mon-Sat 10am-6pm Sun 11am - 5pm

www.majekfurniture.com



STAR SPANGLED SPECTACULAR SALE
Going on Now



FINANCING AVAILABLE • HUGE INVENTORY

SWINGING BRIDGE MARINA

Since 1970

On Beautiful 9 Mile Swinging Bridge Lake



Enjoy Food & Beverages on the Deck Overlooking the Lake

**Marine Repair Service
Boats & Motor Sales
Custom Built Docks
Boat Rental**

**Winterizing/Storage
Shrink Wrap
Boat Repair
Lake Front RV Sites**

**10 Min – Bethel Woods
Resorts World Catskill
Casino**



NOW SELLING

Load Rite Boat Trailers
Tahoe Luxury Pontoon Boats
Yamaha Outboard Motors
Wave Armor Dock Systems
Tohatsu Outboard Motors

Boat Rentals & Boat Sales
www.swingingbridgemarina.com

845-794-6530

Voted Best Marina 4 years in a row



HOMECOMING

30th Anniversary Season
John Harbison,
Composer in Residence

July 17 - 29, 2023
Jeffersonville
Livingston Manor
Liberty



www.wcmconcerts.org



Broadway In The Catskills Since 1947

Our 2023 Season!

GET TIX TODAY!
www.fbplayhouse.org
845-794-1194
info@fbplayhouse.org
f @

The Absolute Brightness
Of Leonard Polkey

JUNE 20-25

MISERY

A Play Based On
The Novel By Stephen King

AUGUST 29 - SEPTEMBER 3

MONTY PYTHON'S SPAMALOT

JULY 4 - 16

in the woods
IN THE WOODS
at the Forestburgh Playhouse

SEPTEMBER 8-10

Clue

JUNE 27 - JULY 2

The Addams Family
A NEW MUSICAL COMEDY

AUGUST 1 - 13

ROALD DAHL'S
Matilda
THE MUSICAL

JULY 18 - 30

THE ROCKY HORROR PICTURE SHOW

LIVE AT FORESTBURGH PLAYHOUSE
EVERY WEEKEND IN OCTOBER!

JERSEY BOYS

The story of
Frankie Valli & The Four Seasons
AUGUST 15 - 27

DREAMWORKS
MADAGASCAR
A MUSICAL ADVENTURE

JULY 6 - AUGUST 18

GORDON GETS DOWN!

JULY 8 - AUGUST 19

And So
Much
More!

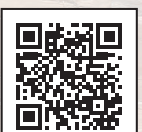

BETHEL WOODS CENTER FOR THE ARTS

EXPLORE THE '60s

Explore the '60s brings the lessons of the decade to life through museum collections and Woodstock's history. Grades K-12 change their typical way of thinking to explore how three days of peace, love, and music inspired a generation and how artistic expression is used to promote change.

Virtual & In-Person Trips Include:

Lesson Choice of Artful Activism or Woodstock Music & Art Fair
Teacher Planning Consultation
Pre & Post Visit Activities
Resources for Continued Exploration

PLANNING YOUR TRIP:**IN-PERSON:**

Offered April-Dec, Monday-Friday
Duration: 2.5 hours | Cost: \$10 per person
Free for Sullivan County Students

VIRTUAL:

Offered Jan-Dec, Monday-Friday
Duration: 55 min | Cost: \$150 per class
Free for Sullivan County Students



Bethel Woods
CENTER FOR THE ARTS
SITE OF THE 1969 WOODSTOCK FESTIVAL

Explore the '60s field trips are accessible to all learners. Please contact us should your group need special accommodations or tuition assistance.

Funding for Explore the '60s has been provided by Bethel Woods Center for the Arts members and donors. Museum admission for Sullivan County students is sponsored through a gift made by Robyn Gerry.

SINCE 2006, WE'VE BROUGHT THE BEST NAMES TO BETHEL WOODS.

This should include *yours*.

Customize a brick paver with your own message and it will be incorporated into the classic design of the pathway at the venue entrance. Whether you choose to honor a loved one, celebrate a milestone, or cement your family's legacy, a paver is a meaningful way to support Bethel Woods and preserve history - yours and ours, together. **All paver purchases help us build community through the arts.**

Bethel Woods
CENTER FOR THE ARTS
SITE OF THE 1969 WOODSTOCK FESTIVAL

"Our message is 'Peace, Love and Rock 'n' Roll.' Music plays an important part in our lives as a family, and we absolutely LOVE attending concerts at Bethel Woods. Unfortunately, we have now moved to Cincinnati, OH, and it may be awhile before we are back, which is one of the other reasons we purchased the paver. For our family name to be part of the Woodstock legacy, as well as being part of the amazing place that is Bethel Woods is very meaningful to us."

- Crume Family

Price: \$269 | Fully Tax-Deductible



Customize yours online:
BethelWoodsCenter.org/Paver



Reber River Trips

**3351 Route 97
Barryville, NY 12719
845-557-3332**

**Hours of Operation:
Monday-Friday 9am-5pm
Saturday, Sunday & Holidays 9am-6pm
www.reberrivertrips.com**

Experience Our Thrilling River Trips on the Delaware River



 Like us on Facebook

maude
&
main

goods & gifts

1023 Main Street,
Honesdale PA
570-616-0220

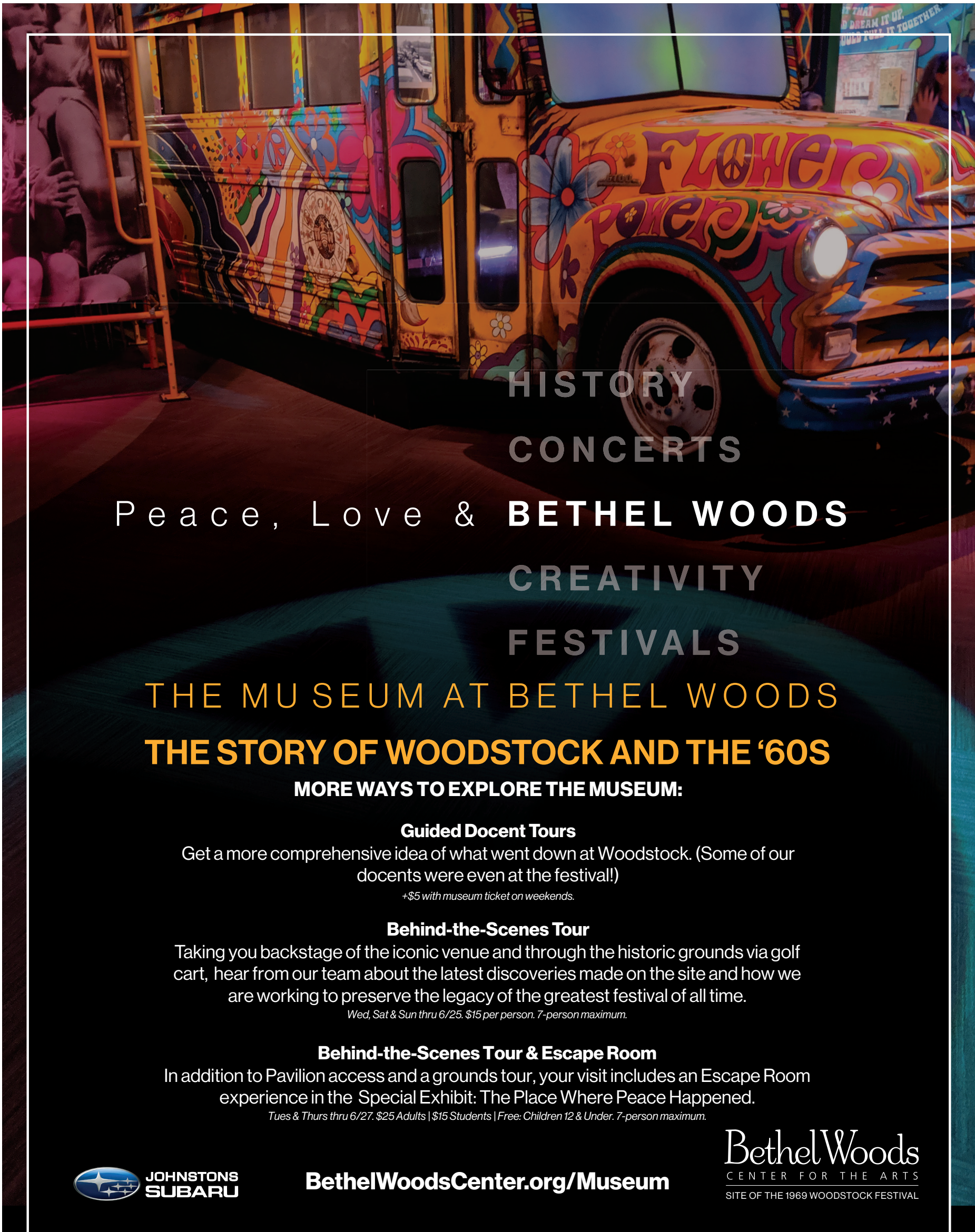

HISTORY

CONCERTS

Peace, Love & **BETHEL WOODS**

CREATIVITY

FESTIVALS

THE MUSEUM AT BETHEL WOODS

THE STORY OF WOODSTOCK AND THE '60S

MORE WAYS TO EXPLORE THE MUSEUM:

Guided Docent Tours

Get a more comprehensive idea of what went down at Woodstock. (Some of our docents were even at the festival!)

+\$5 with museum ticket on weekends.

Behind-the-Scenes Tour

Taking you backstage of the iconic venue and through the historic grounds via golf cart, hear from our team about the latest discoveries made on the site and how we are working to preserve the legacy of the greatest festival of all time.

Wed, Sat & Sun thru 6/25. \$15 per person. 7-person maximum.

Behind-the-Scenes Tour & Escape Room

In addition to Pavilion access and a grounds tour, your visit includes an Escape Room experience in the Special Exhibit: The Place Where Peace Happened.

Tues & Thurs thru 6/27. \$25 Adults | \$15 Students | Free: Children 12 & Under. 7-person maximum.



BethelWoodsCenter.org/Museum

Bethel Woods
 CENTER FOR THE ARTS
 SITE OF THE 1969 WOODSTOCK FESTIVAL

KETCHAM
FENCING
845-386-1161



Enhance, Beautify, and Protect Your Property
with quality, professional fencing



We Accept



Vinyl - Custom Wood - Chain Link - Wrought Iron - Decorative Aluminum - Railings

Privacy Fence, Deer & Garden Access Control, Pool Fence
COMMERCIAL & RESIDENTIAL



Fun With No Sun
Spray Tanning

Image of Beauty
2636 State Route 52, Liberty
845-701-2514

Steve Schwartz, owner
Steve's Music Center
GUITAR • KEYBOARD • DRUMS
Gift Certificates Available
"Stop Wishing, Start Playing!"
248 Rock Hill Drive, Rock Hill, NY
845-796-3616
www.stevesmusiccenter.com

CLEAN OUTS
DUMPSTERS
Call Tom
570-591-0541

TIME TO SHINE
Cleaning Service
Malinde Lohmann
845-428-4691

30 *Shandelee* MUSIC FESTIVAL **YEAR ANNIVERSARY**

Sunset Concert Series
Celebrating 30 Years of Classical Music
August 5-19, 2023

Reserve now to insure you have a live concert experience in our wonderful Sunset Concert Pavilion which has amazing acoustics. Visit Shandelee.org to reserve or call 845-439-3277.

<p>Evening of Chamber Music featuring <i>Misha Keylin, Violin</i> <i>Ilya Kazantsev, Piano</i></p> <p>Saturday, August 5, 2023, 8 pm</p>	<p>Evening of Piano featuring <i>Fei-Fei</i> Solo Piano</p> <p>Thursday, August 10, 2023, 8 pm</p>	<p>Evening of Jazz featuring <i>Eliane Elias, Piano</i> <i>Mark Johnson, Bass</i> Jazz Duo</p> <p>Saturday, August 12, 2023, 8 pm</p>
<p>Evening of Chamber Music featuring <i>Arcadia</i> Players</p> <p>Tuesday, August 15, 2023, 8 pm</p>	<p>Evening of Piano featuring <i>Anna Fedorova</i> Solo Piano</p> <p>Thursday, August 17, 2023, 8 pm</p>	<p>Evening of Chamber Music featuring <i>Colorado Cello Quartet</i></p> <p>Saturday, August 19, 2023, 8 pm</p>

For More Information and Reservations
Call 845-439-3277
www.shandelee.org

ARTISTS' STUDIO TOUR

24 WAYNE COUNTY LOCATIONS
FRIDAY-SUNDAY
15, 16, 17 JULY 2022
10AM-6PM
FREE TO THE PUBLIC

Wayne County Arts Alliance
WayneCountyArtsAlliance.org

FESTIVALS

Experience the season.

Whether you're looking for family-friendly entertainment or ways to celebrate good times with friends, festivals at Bethel Woods give the community a chance to connect with local vendors, musicians, crafters, chefs, and artisans.

SAVE THE DATE:

SUNDAYS | 11AM-4PM

AUG 27 Harvest Festival

SEPT 3 Harvest Festival

SEPT 10 Harvest Festival

SEPT 17 Harvest Festival

SEPT 24 Harvest Festival

OCT 1 Harvest Festival

The 25th Anniversary of Harvest Festival is presented by the Patricia & Stuart Salenger Foundation.



Bethel Woods
CENTER FOR THE ARTS
SITE OF THE 1969 WOODSTOCK FESTIVAL



SAVE THE DATE
OCT 13-29

Peace
Love &
Pumpkins

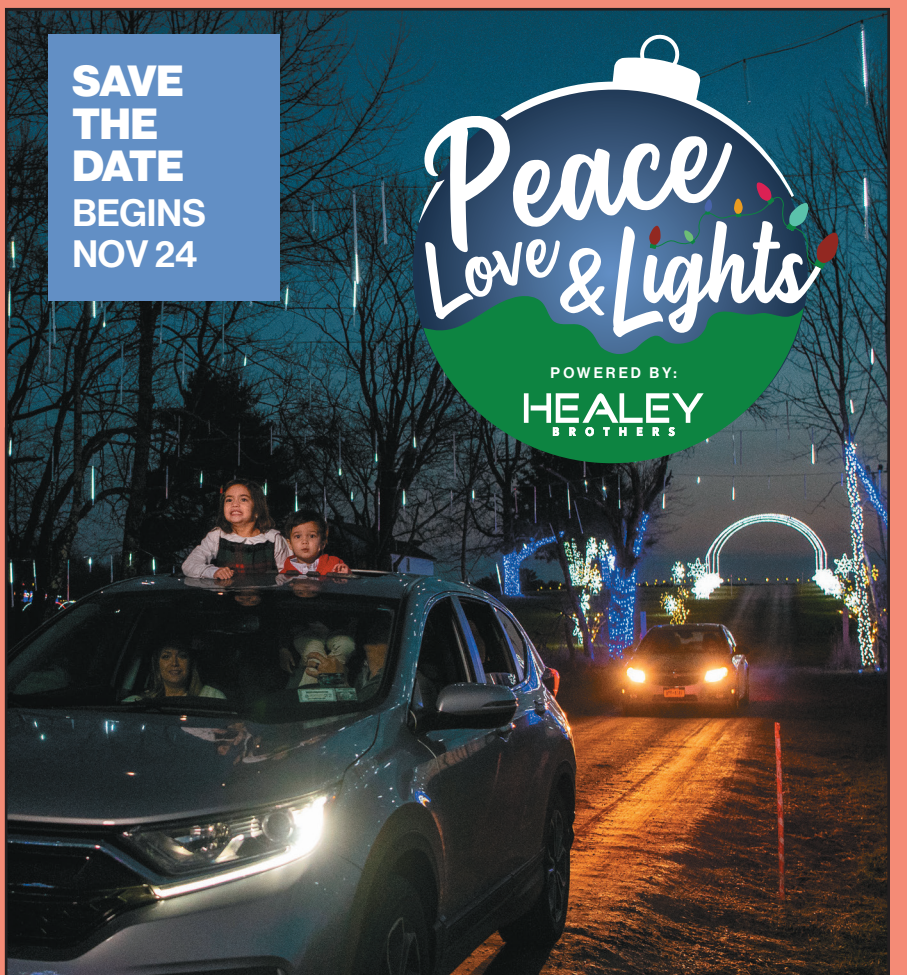

SAVE THE DATE
BEGINS
NOV 24

Peace
Love & Lights
POWERED BY:
HEALEY
BROTHERS

FREQUENTLY ASKED QUESTIONS

At Bethel Woods, we strive to provide all our guests with a safe, comfortable, and enjoyable atmosphere.

BAG POLICY:

Guests will be able to carry only the following style and size bag, package, or container into the venue and will be subject to an extended security search:

- Clear bags made of plastic, vinyl or PVC and do not exceed 12" x 6" x 12." Items in the bag must be in clear plastic bags. (Ziploc bag or similar).
- One-gallon clear plastic freezer bag (Ziploc bag or similar).
- Small clutch bags, approximately the size of a hand, with or without a handle or strap can be taken into the venue with one of the clear plastic bags. An exception will be made for medically necessary items after proper inspection. Please contact security at least 24 hours in advance to request an exception at 845-583-2062.
- Prohibited items include, but are not limited to: purses larger than a clutch bag, hard or soft coolers, briefcases, luggage of any kind, computer bags and camera bags or any bag larger than the permissible size.
- Clear bags are available for purchase at the Museum Shop, as well as at the main gates on concert dates, in the parking lots, and at the front gate merchandise tent.
- There will be express entry lanes available for those who travel light!

PERMITTED ITEMS:

Guests are welcome to bring the following into Bethel Woods:

- Blankets
- Clear tote bags not to exceed 12"x6"x12"
- Small clutch purses no larger than 5.5x8.5" (palm size)
- Hand-held umbrellas are allowed. No beach style or ground mounted umbrellas are permitted.
- Small hand-held cameras that fit in the pocket of jeans. Larger cameras, including professional cameras with multiple lens capabilities, are NOT permitted. Based on the restrictions of certain artists, this policy may vary.
- Stroller Wagons with Brakes (for children)
- Food - one 1 gallon clear zip lock bag per person
- Water (Revised March 2023)

PROHIBITED:

- Unsealed plastic water bottles of any size
- Metal/aluminum/non-plastic and glass reusable water or non-alcoholic bottles and cans, e.g. Yeti, Thermos, HydroFlask, canned sodas, etc.
- Alcoholic beverages of any kind

PERMITTED:

- A limit of two (2) factory sealed plastic water bottles (20 oz. or less) per person
- A limit of one (1) empty, reusable non-metal/non-aluminum water bottle e.g., Nalgene bottles, Camelbaks, etc. (32 oz. or less) per person
- Some artists may have more specific policies, such as the removal of lids or only allowing crushable, disposable bottles. We will do our best to communicate these policies as soon as we are made aware of them.
- Bethel Woods Souvenir Cup: The official Bethel Woods souvenir cup is a permitted item at Pavilion Concert entry, as per the reusable cup policy. Therefore, the Souvenir Cup can be reused outside of the cup purchase date. Refills can be redeemed throughout the Pavilion season (\$8.00 Cup | \$2.00 Refills)

PROHIBITED ITEMS:

- Lawn chairs (you may rent a lawn chair from us to use during a concert, however)
- Beverage Items (Revised March 2023)
 - Unsealed plastic water bottles of any size
 - Metal/aluminum/non-plastic and glass reusable water or non-alcoholic bottles and cans, e.g. Yeti, Thermos, HydroFlask, canned sodas, etc.
 - Travel mugs / plastic water jugs / bottles
 - Alcoholic beverages of any kind
- Sporting equipment (including roller-blades, skateboards, bikes, hoverboards, and segways)
- Bags including but not limited to: purses larger than a clutch bag, hard or soft coolers, briefcases, backpacks, luggage of any kind, computer bags and camera bags or any bag larger than the permissible size.
- Beach style umbrellas
- Aerosol cans including bug spray and sunscreen
- Firearms, knives, fireworks
- Glass of any kind (including bottles)
- Laser pointers
- Hula Hoops
- Selfie Sticks
- Audio and video recording equipment
- Drones or unmanned aerial vehicles
- Tablets (including but not limited to iPads and Kindles as they are a distraction to other guests and the artists)
- The use of charcoal grills are not permitted in the parking lots. Gas grills are permitted for use in the parking lots ONLY.

SEASON LAWN PASS:

Presented by Fun Wine

Q: What is a Season Lawn Pass?

A: A Season Lawn Pass guarantees your place on the lawn all summer, valid for general admission for the lawn for all Pavilion concerts, including "Pavilion Only" and SOLD OUT shows. It also includes a free lawn chair rental at each concert and is transferable, so you can share it with friends, family or co-workers. (Valid for one admission per event only).

Q: When will I receive my lawn pass?

A: Lawn Passes are now 100% digital. All tickets are available on your phone. Please visit <http://am.ticketmaster.com/bethel/>

Q: When can I start using my pass?

A: Your Season Lawn Pass will activate at the first publicly scheduled Pavilion concert in the 2023 summer season at Bethel Woods. Check our calendar and watch your email for upcoming announcements.*

*** THE SEASON LAWN PASS IS NOT VALID FOR ADMISSION TO PRIVATE EVENTS, FESTIVALS, THIRD-PARTY RENTALS, THE MUSEUM, OR ANY PERFORMANCES OUTSIDE THE PAVILION AMPHITHEATER.**

Q: Who can I contact if I have questions or concerns about using my lawn pass?

A: Email us at lawnpass@bethelwoodscenter.org or call (845) 583-2000.

Q: Is my lawn pass transferable?

A: We look forward to seeing you at every show. However, if you can't make it, feel free to "pass" your Season Lawn Pass to a friend or family member. Remember, it can only be used once per event.

Q: Can I use it more than once per event?

A: No. Your Lawn Pass will only work once at the main gates. It has a unique bar code that is recognized and registered once you enter the venue. No re-entry privileges apply. One pass per person required for admission.

Q: Can I upgrade to reserved seating during a performance?

A: Yes, when available. If you are interested in moving to a reserved seat while you are at a show, please visit the box office or lawn chair booth. You will receive a credit towards the price of the selected reserved seat. Reserved seat upgrades day of show only and based on availability.

Q: Can I go backstage with my lawn pass?

A: No. The backstage area is a professional environment for working staff, management and performers only.

Q: Does the lawn pass reserve my place on the lawn?

A: Yes. The Lawn Pass will guarantee your admittance to the lawn, but does not guarantee an exact location as it is general admission seating only.

Q: Does the lawn pass get me into sold-out events?

A: Yes. As an added benefit of being a Lawn Pass holder, you will not have to worry about being shut out on sold-out shows.

MOBILE TICKETING:

As of March 2023, Bethel Woods is now mobile-only for ticketing.

Q: Why do you have SafeTix?

A: We believe every fan deserves access to tickets they can trust at every step. One of the best moments of attending live events is the excitement that builds when you get to the venue. No fan should ever experience being turned away due to a fake or counterfeit ticket. We're proud to power these moments and will continue to build, enhance, and deliver the safest way to attend your favorite events.

Q: How does Safetix work?

A: SafeTix uses new technology by tying a unique, identifiable digital ticket to your mobile phone through an encrypted barcode that automatically refreshes every few seconds. It also includes NFC technology that will allow fans to enter venues through a simple "tap and go" experience at venue entrances. These enhancements protect against tickets being screenshotted or photocopied and sold multiple times by shady resellers.

Q: Can I still enter my event with a screenshot of my ticket?

A: No. Your barcode includes leading-edge technology with fraud and counterfeit protection, so you won't be able to use screenshots or printouts. When you arrive at your event, use the Ticketmaster app or mobile website to locate your tickets. Your phone's your ticket, which you'll show to the ticket scanner, get your phone scanned – and you're in!

Q: I'm worried about my battery or cell service, what do I do?

A: If either is an issue, this ticket has you covered. Save your ticket to your apple or android wallet to access it even with limited or no cell service.

Q: Can I still print my tickets at home?

A: If you're using SafeTix, printouts and screenshots will not be accepted at entry. These tickets are powered by a new and unique barcode that automatically refreshes every 15 seconds so it cannot be stolen or copied, keeping your tickets safe and secure. Your phone's your ticket, which you'll show to the ticket scanner, get your phone scanned – and you're in!

Bethel Woods

CENTER FOR THE ARTS
SITE OF THE 1969 WOODSTOCK FESTIVAL



For a step-by-step
guide on how to access
your tickets, scan here:





RIVER REPORTER^{COM}

Giving you a complete reflection of the Upper Delaware.

Local news, opinion, culture, food & all things Upper Delaware.

Subscribe today.

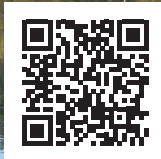

delaware valley opera

Come see for yourself!

NOT your Grandma's opera company



The Three Bears
An opera for children
June 23, 24 & 25

La Boheme
Puccini's masterpiece
July 15 & 16 and 22 & 23

The Audition
A spoof on opera auditions
Aug 19 & 20 and 26 & 27

Delaware Valley Opera Center

6692 St. Rte. 52, Lake Huntington, New York 12752-0124

www.DelawareValleyOpera.org

Forthcoming "MAN OF MANY CHAPTERS" CD & Album
Folk
Rock
Reggae
Rhythm
& Blues



ALAN FREEDMAN'S GATOR BRIGADE
Bookings 917.597.5478

CLEAN • COURTEOUS • HONEST

Narrowsburg ELECTRIC
(845)252-6640
ALL CALLS RETURNED



RICK & JUSTIN MALONEY

LAKEVIEW PIZZERIA, RESTAURANT & BAR
23 Crestwood Road
Lake Huntington, NY 12752



Open 7 Days a Week
Pizzeria
Mon- Sat: 11am - 9pm
& Sun: 1pm- 9pm
Bar: 4pm - 11pm
(845)932-8131

Lake Huntington Service Center
244 Nearing Road
Lake Huntington, NY

845-932-8267



Make a difference in your region.

Become a volunteer today!

Bethel Woods
 CENTER FOR THE ARTS
 SITE OF THE 1969 WOODSTOCK FESTIVAL

OUR VOLUNTEERS ARE THE HEART OF BETHEL WOODS.

- Six hours volunteering at a concert helps create memorable experiences for music lovers of all ages.
- Five hours volunteering with a class field trip helps a new generation to learn from the lessons of the 1960s.
- Four hours volunteering with our arts-based education programming boosts confidence and instills a passion for the arts in the life of a child.
- Three hours volunteering in The Museum helps connect visitors from around the world to the events of the 1960s and the cultural significance of the Woodstock festival.



Read volunteer testimonies, learn more, and apply today:
BethelWoodsCenter.org/Volunteer

Bethel Market Cafe

OPEN

WEDNESDAY - MONDAY

7:30AM - 3PM

CLOSED ON TUESDAY

2020 State Route 17B,

Bethel, NY 12720

bethelmarketcafe.com

845-583-3130

 BethelMarketCafe

bethelmarketcafe@live.com

Jesse G's Nursery

LANDSCAPE & OUTDOOR LIVING SPACES



JesseGsNursery.com • 914.443.5802

CONTEMPORARY & RUSTIC CHARM DESIGNS

bluestone work • patios & terraces
 privacy screens • out-buildings • water gardens & ponds

2023 SPECIAL EXHIBIT

The *Place* where **PEACE HAPPENED**

How Communes and Collectives Set the Precedent for Peace and Love at Woodstock

Included in museum admission | \$5 standalone

At Woodstock, peace was not an accident, it was the plan. Using genuine artifacts and replica structures including large-scale way-finding maps, information booths, and the bright and interactive Fanflashtic experience, the 2023 Special Exhibit explores how communes such as The Hog Farm promoted volunteerism and the idea that personal action helps a community succeed.

The **Museum** at Bethel Woods
THE STORY OF THE '60s & WOODSTOCK



DORFLINGER'S WILDFLOWER CONCERT SERIES 2023

Outdoor concerts located at the Dorflinger-Suydam Wildlife Sanctuary
55 Suydam Dr. Hawley, PA (just off of Long Ridge Road, White Mills, PA between Honesdale & Hawley)

SAT. 7/1	Quakertown Band Classic American Band		SAT. 7/29	Vanessa Collier Singer/songwriter Saxophonist Sensation	
SAT. 7/8	The JerseyTenors Opera/Rock Mash-up		WED. 8/2	Bat Out of Hell PA Tribute to Meatloaf	
SAT. 7/15	The Best of the Eagles The Ultimate Eagles Experience	SAT. 7/22	Soul Cruisers Soultown to Motown	SAT. 8/5	Beo String Quartet Classics & Beyond
WED. 7/19	FREE! Yankee Brass Band	 Order online* <small>*fees may apply</small> wildflowermusic.org		SAT. 8/12	The McKrells Bluegrass with Celtic Vibes

Charge tickets by phone: 570-253-5500

Tickets can be purchased at the Dorflinger Glass Museum Gift Shop and on the evening of the performance at the gate.
Tickets are not refundable - PROGRAM SUBJECT TO CHANGE WITHOUT NOTICE.
\$ 26 adults / \$ 13 students (ages 12-18) • Doors open at approximately 5pm • Concert begins 6pm
In the event of inclement weather, performances may be at the auditorium of the Wallenpaupack High School, Hawley, PA.
If in doubt, go to www.wildflowermusic.org or call 570-253-5500 after noon on the day of the concert.

MEET ME AT WOODSTOCK



An Augmented Reality Tour of the Historic Site

**OPEN DAILY
10AM-5PM**

**\$5 with museum ticket
\$8 standalone**

EXPERIENCE THE HISTORIC SITE

Like Never Before

Explore the history of the Woodstock festival first-hand through our new augmented reality tour, Meet Me At Woodstock! The one hour, one mile adventure uses festival music, authentic stage recordings, and wonderfully imagined graphics to help you become one in the iconic 450,000 crowd.

Narrated by Nick & Bobbi Ercoline (the couple featured on the cover of the Woodstock album), the augmented reality tour shows visitors a 3-D model of the stage and pop-up photos and videos highlighting exciting landmarks around the historic site. Audio commentary from Nick and Bobbi is complemented by stories from Woodstock attendees, taken right from The Museum's archives.

Meet Me At Woodstock is made possible by American Express, with additional funding provided by Empire State Development. It was developed in partnership with Antenna International and Earprint Immersive.



The
Museum
at
Bethel Woods
THE STORY OF THE '60s & WOODSTOCK



AMERICAN STORAGE BUILDINGS

206 SERVICE RD. PARKVILLE NY
(845) 292-0222

Whether your idea of paradise is a *She-Shed*, a *Party-Shack*, a **CRAFT STUDIO**, a **Sugar Shack**, a *Garden Shed*, a **Backyard Movie Theatre**, a **Wet Bar**, a **WORKOUT GYM**, a *Hunting Cabin*, or a **MUSIC STUDIO**...let us provide the shell and your imagination can do the rest!



Steel Structures Built on Site!!



Amish Built Sheds ~ Great Craftsmanship with Attention to Detail and the Warranties to back it up! (*ask us about the 5yr, 30yr, 50yr, and lifetime warranties!*)

Thank you for voting us the Best Home Builder/Contractor!



“We’re family owned and operated, so when you work with us, you’re working with us.”



1 Eagle Court, Sparrow Bush, NY 12780
Phone: (845) 856-7951 • Fax: (845) 856-0831
martellbuilders@gmail.com

Properties selling quickly - Call Now to List!

We make it happen



Woodstock Way Realty LLC

845-250-4200

2027 Route 17B, Bethel, NY, 12720

WOODSTOCKWAYREALTY.COM

ACCESS TO ALL MLS LISTINGS



6978 Rte. 52 Cochecton, NY 12726
cochectonoil-propane.com

(845) 932-8483

Voted BEST Heating Fuel Company

Fuel Oil Propane Kerosene
On-Road Diesel Off-Road Diesel

Free Estimates

Installations • Propane Tanks

HEAP Accepted
Discount Farm Fuel

Like and Follow



Propane Service Work
Emergency Deliveries



Susan L Gross
Attorney at Law

Personal Attention / Reasonable Fees

Real Estate

Matrimonial & Family Law

Wills, Trusts and Estates

845 791 8600

7 St John Street Monticello

607 498 6111

1922 Old Rt. 17 Roscoe

www.susanlgross.com

susan@susanlgross.com

— THE MUSEUM AT BETHEL WOODS —

Sensory-Friendly Museum Days

Customized visits offered April-December.

Creating a fun, enjoyable, and explorative museum experience in an inclusive environment.

Sensory-Friendly Museum Days invite individuals of all ages with autism, complex developmental disabilities, or sensory sensitivities to experience the Main Exhibit, gift shop, and cafe during special early-morning hours before the museum opens to the general public.

Aspects of The Museum galleries have been adapted to give visitors control over their experience: sound and lighting features are augmented to reduce sensory stimulation; certain portions of the exhibit have been changed to give visitors the ability to engage to whatever extent they are comfortable. There are also props and costumes available for guests seeking a more tactile experience, as well as a Sensory Map, shown below.

We are dedicated to ensuring the full integration of individuals with disabilities who use our facilities and have trained staff and volunteers available to assist guests in navigating the exhibition, engaging in interactive explorations, and answering questions about any displays.

For bookings, please email Education@BethelWoodsCenter.org

This initiative was made possible with support and collaboration from The Center for Discovery and New Hope Community.

SENSORY MAP |

The Museum at Bethel Woods
THE STORY OF THE '60s & WOODSTOCK

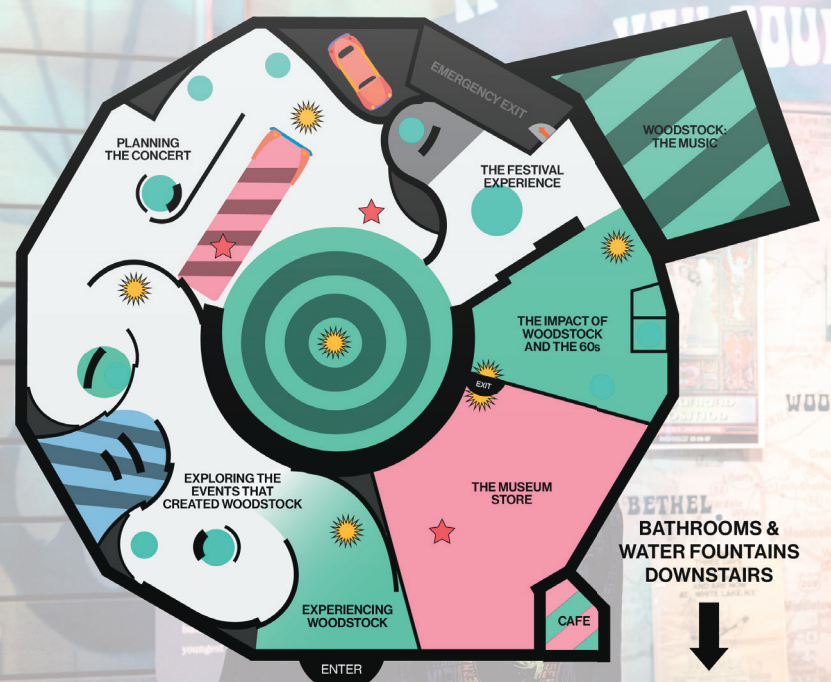

Busy Spaces	Busy/ Noisy Spaces	Dark Spaces	Bright/ Moving Lights
Noisy Spaces	Quiet/ Dark Spaces	Interactive Audio/ Video	Texture Zone

Bethel Woods

CENTER FOR THE ARTS

SITE OF THE 1969 WOODSTOCK FESTIVAL

AROUND THE GROUNDS



MAP KEY: *MAP NOT TO SCALE

- ATM
- DESIGNATED DRIVER TENT
- SMOKING AREA
- CONCESSIONS
- FIRST AID
- THE GREEN ROOM
Presented by: TD Bank
- HEALEY BROTHERS PARKING LOTS
- SECURITY/LOST & FOUND
- RESORTS WORLD CATSKILLS MEMBER LOUNGE
- Indicates only available during Pavilion concerts
- OTR OUTPOST

DON'T MISS:

SPECIAL EXHIBIT

The Place Where Peace Happened

AR TOUR

Meet Me At Woodstock

Outdoor Augmented Reality Adventure



Equinunk Historical Society

570-224-6722

1972 Pine Mill Rd. Equinunk, PA 18417

www.equinunkhistory.com

June 17

Joel Hill Sawmill

Cleveland Machinery Museum

Tim Wilson, Presenter

June 24

Visit to Gustin Stone

Paul Gustin, Presenter

July 8 & 9

Joel Hill Mill &

Cleveland Museum Tours *

July 16

“Pennsylvania Folklore”

Rivka Willick, Presenter

July 29

“The Abrahams of Abrahamsville”

Eliece Rybak, Presenter

August 12 & 13

Joel Hill Mill &

Cleveland Museum Tours *

August 26

Annual Meeting 12-4pm

October 7 & 8

Joel Hill Mill & Cleveland Museum Tours *

November 11

Annual Chili Sale

First 100 Orders

December 1, 2 & 3

Museum Open

House/Calder Shop Sale 12-4pm

Refreshments & Music on the 3rd

***Call for reservations for Mill Tours. 570-798-2420**

EHS is open for research & pleasure

Wednesday & Friday from 2-4pm through October 27.

Also open Saturdays 12-4pm thru Columbus Day Weekend, and Sundays in July and August. Other times by appointment. 570-224-6722

Nature Camp

we got you covered!

10 weeks of day camp in Highland Lake
1 week of swim camp in Port Jervis
\$200 a week • Ages 4-12 • 8:30-3:00 & extended day to 5pm
Swim lessons and more



REGISTER TODAY
scan QR code
or call (845)456-0214

Voted BEST Pet Store!



Stop in and see why!

We've got your pet needs covered

Everything for Every Pet!

FINS AND FEATHERS 222 Willow Avenue, Honesdale • (570)253-3132
www.finsandfeatherspa.com



Voted Best Eye Care Center!

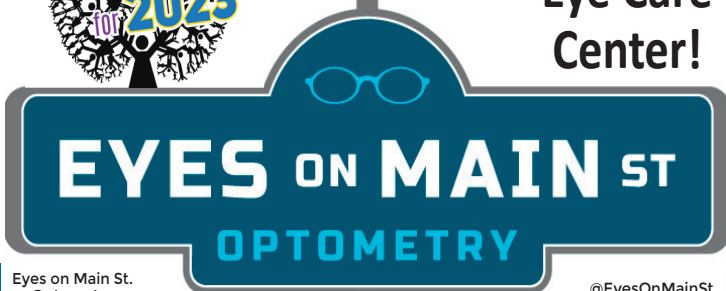

f Eyes on Main St. Optometry

@EyesOnMainSt

Dr. Maegan Sauer-Erlwein, OD • Comprehensive Eye Examinations

4895 St. Rt. 52 Jeffersonville NY 12748 • (845) 482-2425

info@eyesonmainst.com • www.eyesonmainst.com

FUNKY HIPPIE BOUTIQUE
CHIC FASHION TREND SETTER

curator **PATTI GREGG SUNSHINE**

Private Styling, custom denim jeans and skirts, Open Thursday, Friday and Saturday 12-6
All other days by appointment 845-798-1488 679 Resorts World Drive, Monticello
Follow us! #funkyhippychic

SAME PLACE DIFFERENT TIME



APPAREL • POSTERS • UNIQUE GIFTS

MUSEUM SHOP

SHOPBETHELWOODS.COM

MEMBERSHIP

Bethel Woods
CENTER FOR THE ARTS
SITE OF THE 1969 WOODSTOCK FESTIVAL

Join the club.

With levels for every budget, Bethel Woods members enjoy early entry to concerts, lounge access, preferred parking, and more. Beyond providing perks not available to the general public, your membership fuels our mission to deliver empowering education programs.

BethelWoodsCenter.org/Member



WEEKLY RACING APRIL - OCTOBER

ASPHALT MODIFIEDS PRO STOCKS STREET STOCKS FOUR CYLINDERS
4CYL TRUCKS LEGENDS BANDOLEROS
PLUS!!
BI-MONTHLY SMALL CAR SUNDAYS

NASCAR INEX VP AMERICAN RACER

TICKET PRICES: \$15 ADULTS • \$8 SENIORS • PIT PRICES: \$40 • BETHELSPEEDWAY.COM FOR MORE INFO

KIDS 11-UNDER - ALL ACTIVE & RETIRED MILITARY FREE

BETHEL WOODS PAVILION SEATING CHART

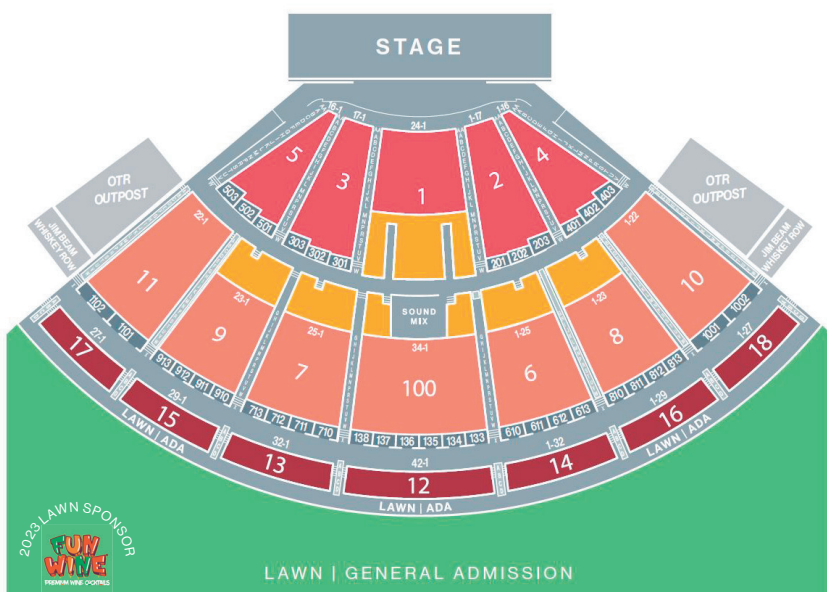

- LAWN
- BENCH
- GENERAL
- BOX
- PREFERRED
- RESERVED/ACCESSIBLE

BEER GARDEN • FOOD TRUCK



Catskill

• BREWERY •

LIVINGSTON MANOR • NY
catskillbrewery.com

SUMMER ART PROGRAMS FOR KIDS

AT BETHEL WOODS

PEACE. LOVE. ARTS. YOU!

FINE ARTS

July 3 - 14 | Ages 10 - 15



ROCK CAMP

Beginner

July 17 - 28 | Ages 10 - 15

Advanced

Aug. 14 - 25 | Ages 10 - 15



STAGE & SCREEN

July 31 - Aug. 11 | Ages 10 - 15



P.L.A.Y. ALL-DAY

Weekly: July 3 – August 25

Introductory art program for young artists ages 5-9.



Bethel Woods
 CENTER FOR THE ARTS
 SITE OF THE 1969 WOODSTOCK FESTIVAL

No previous experience required. More information: BethelWoodsCenter.org

2023 HONESDALE ROOTS & RHYTHM Music Festival

JUNE 17th

SCAN FOR
MORE INFO



MAIN STAGE LINEUP

Rick Estrin & the Night Cats
The 40 Acre Mule
Reggie King Sears
Mark DeRose & the Dreadnoughts

HonesdaleRootsAndRhythm.com

 [HonesdaleRootsAndRhythm](https://www.facebook.com/HonesdaleRootsAndRhythm)

THIS PROJECT
IS SUPPORTED
IN PART BY THE





DISTILLERY TASTINGS
RESTAURANT - EVENT SPACE

Gastro craft distillery
& restaurant in the center of Callicoon, NY

Join us for elevated food and cocktails

Let us Host your next Dinner, Event or Party
845.887.3289 | info@catskillprovisions.com | catskillprovisions.com

@catskillprovisionsny

108152

T-SHIRT & SIGN SHOP
Eagle Valley Marketing
Screen Printing
Window Decals
Vehicle Lettering
Logos

845-887-3344

24 County Road 132
Hankins, NY 12741

Connecting you to your dreams

Mary Jones-Mellett
917-593-0307
mjonesmellett2trc@gmail.com
NYS Lic#: 10401279968

The Rural Connection
212-645-4488
theruralconnection.com
NYS Lic #: 109903849

HECTOR'S INN
The Original Woodstock Oasis
SINCE 1949
BAR & GRILL

Family owned since 1949, made famous as the 1969 Woodstock watering hole & is still a welcoming place to gather. Come see our awesome sunsets from the back deck or have your next event in our pavilion.

**STOP BY WITH THIS AD & RECEIVE
1 COLD BEVERAGE BOGO OFFER**

14 Dr. Duggan Road, Bethel, NY • (845) 583-9740

92623

SULLIVAN CATSKILLS

Go explore!

WE HAVE CROWD PLEASERS EVERYWHERE!

See a show at Forestburgh Playhouse. Tour the Dove Trail— a tribute to the 1969 Woodstock festival. Sip on the Good Taste Craft Beverage Trail. Drive along our Upper Delaware Scenic Byway and explore our vibrant river towns. Float down The Delaware River. Savor the Catskill-icious cuisine and beverages by imaginative chefs and creative mixologists.

FULL-SERVICE RESORTS • BOUTIQUE INNS • VACATION RENTALS • RIVER TRIPS

Watch for the grand opening of the Hemlock Neversink Spa and the Monster Golf Course at Resorts World Catskills.



FUN FOR THE WHOLE GANG:

CALLICOON COUNTRY FAIR
JUNE 24
 Callicoon

RIVERFEST
JULY 23
 Narrowsburg

JERSEY BOYS
AUGUST 15
 Forestburgh Playhouse

THE BAGEL FESTIVAL
AUGUST 13
 Monticello
 The Bagel Capital

THE CATBIRD FESTIVAL
AUGUST 19 & 20
 Bethel Woods Center
 for the Arts



SullivanCatskills.com **1.800.882.CATS**

This institution is an equal opportunity provider and employer.



THE HOMESTEAD

RESTAURANT + LOUNGE

AL FRESCO DINING | SEASONAL FARM-TO-TABLE FARE
 HOUSE-AGED STEAKS | PREMIUM COCKTAILS | RESERVE WINES
HAPPY HOUR DEALS!



THE BRADSTAN

SUNDAY CABARET

SERIES



TICKETS ON SALE NOW!

Receive **15% off** your meal when you join us for dinner at The Homestead Restaurant + Lounge before the show.



The Eldred Preserve / 1040 State Route 55, Eldred, NY

+1 845 557 8316 / dining@theeldredpreserve.com / theeldredpreserve.com/dine